Handel

Concerto in Bb Major

Op. 7, No. 3

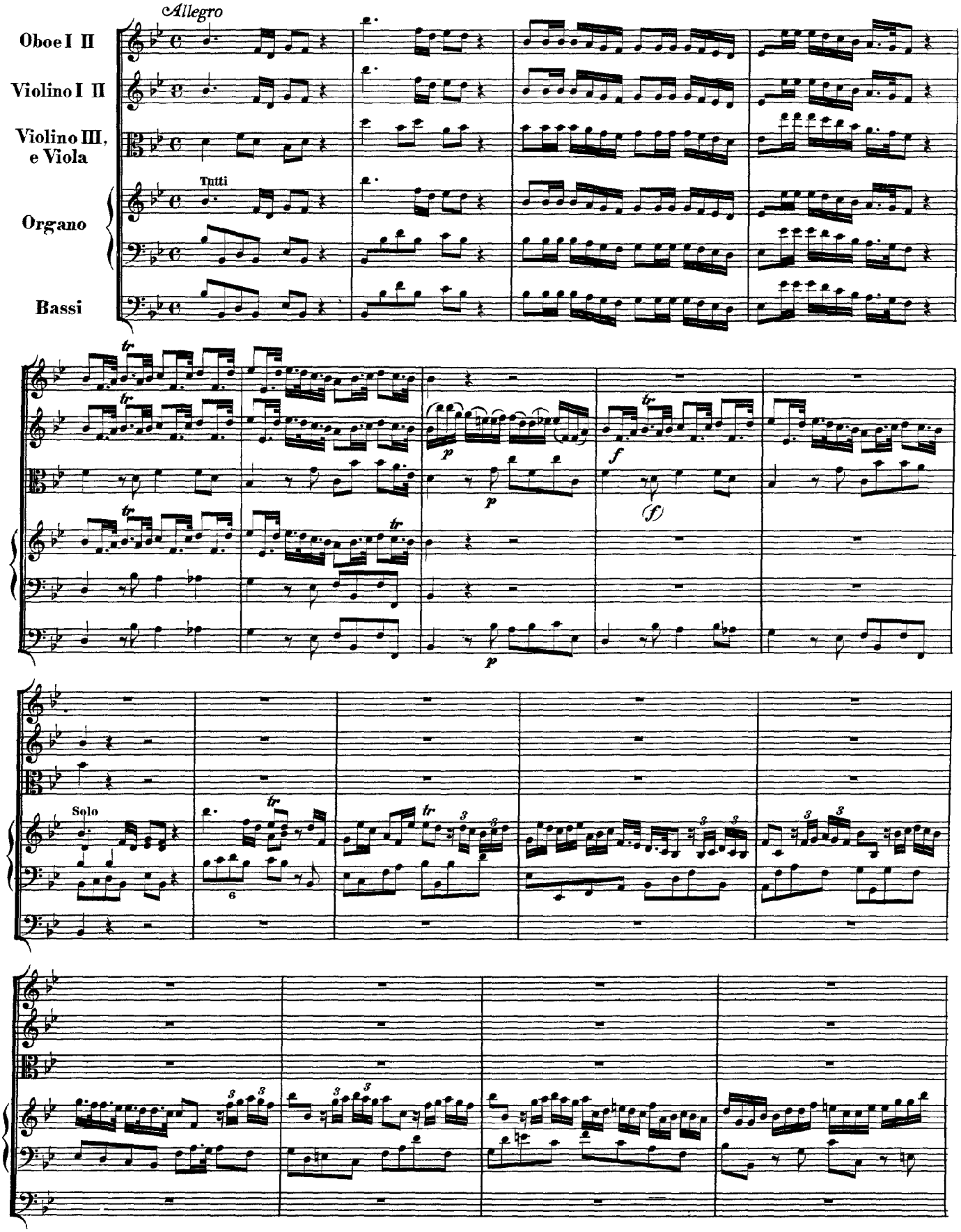

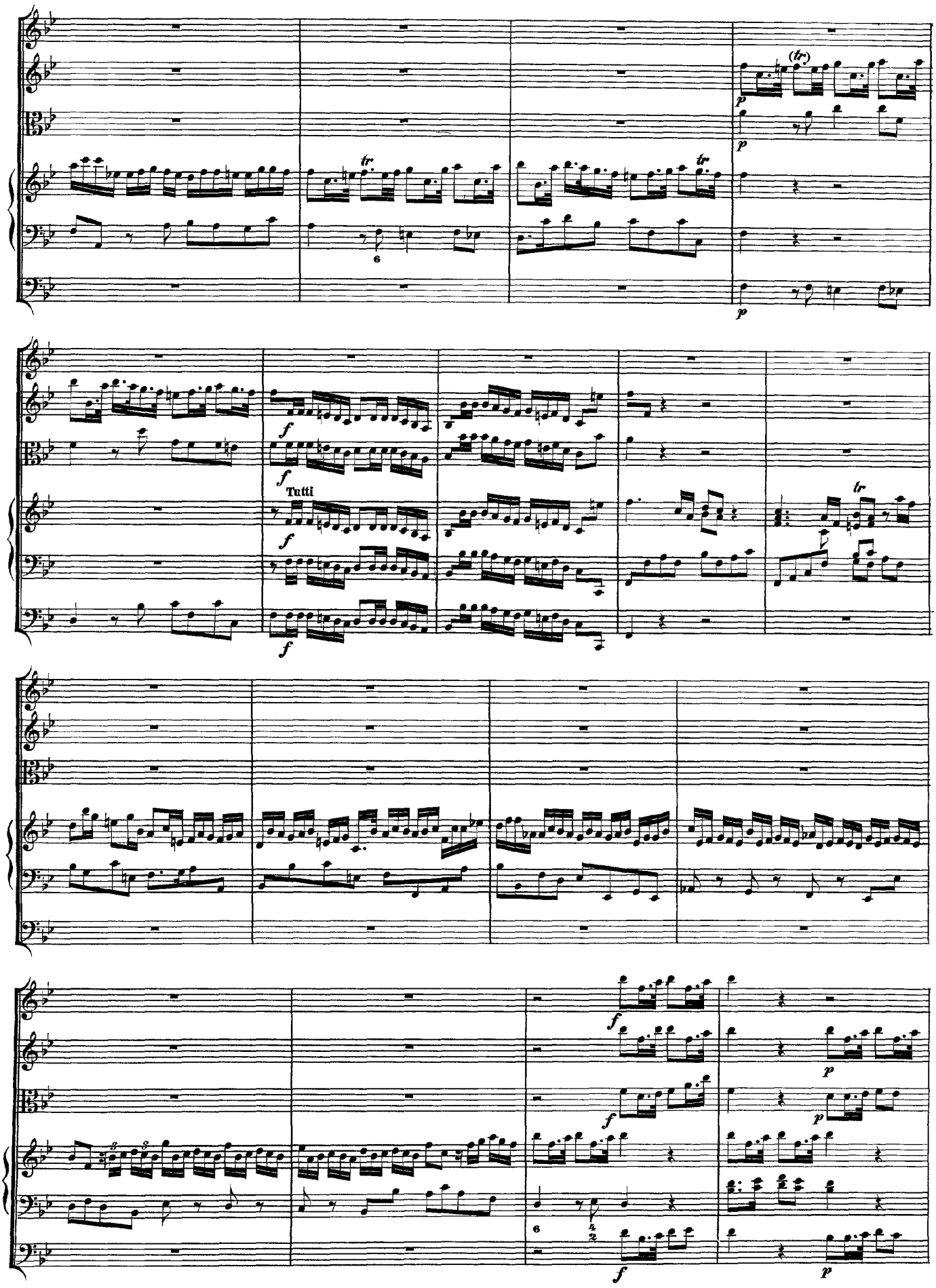
Tutti

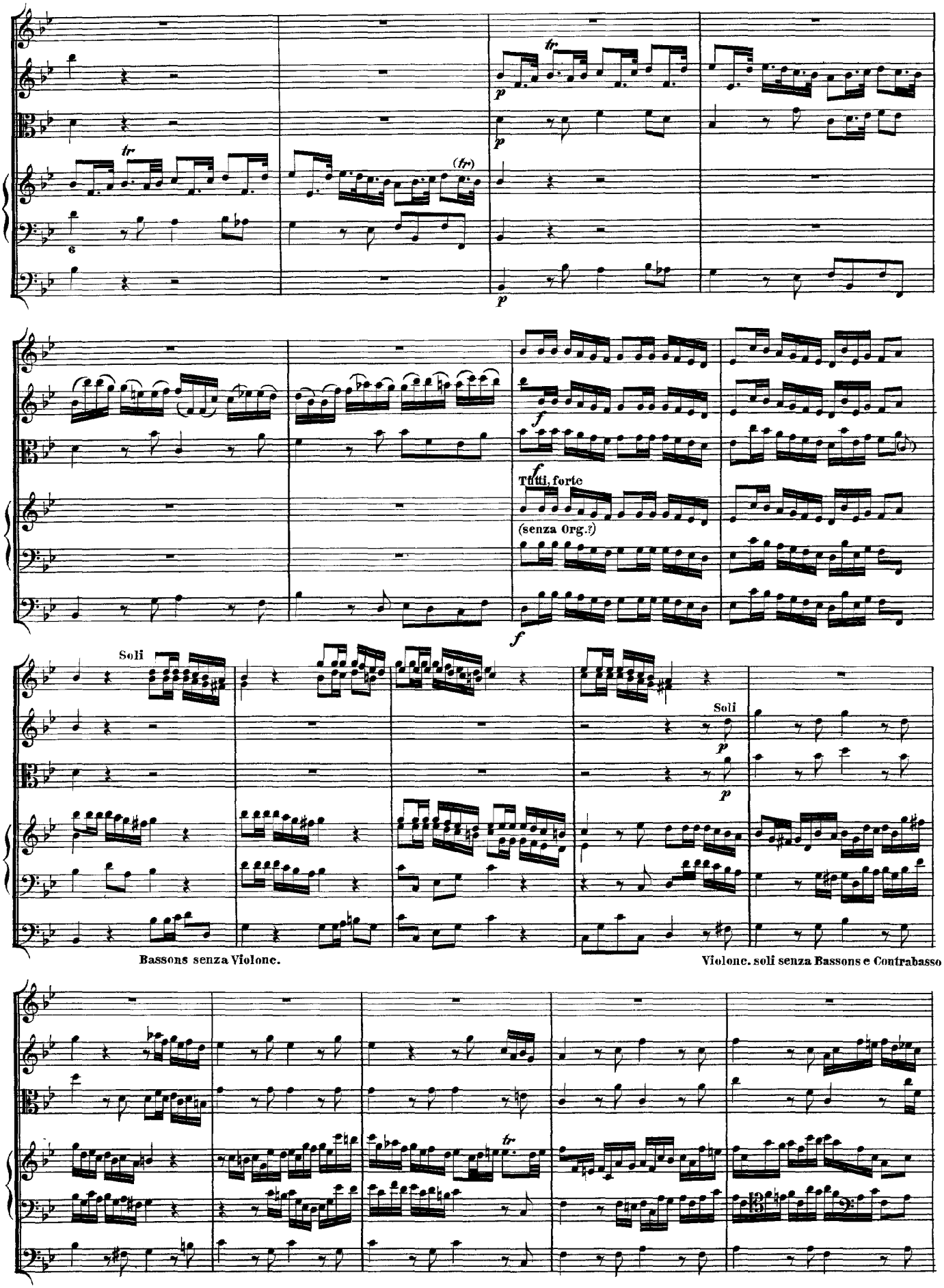
Tutti, forte
(senza Org.?)
Soli
Soli
Bassons senza Violonc.
Violonc. soli senza Bassons e Contrabasso

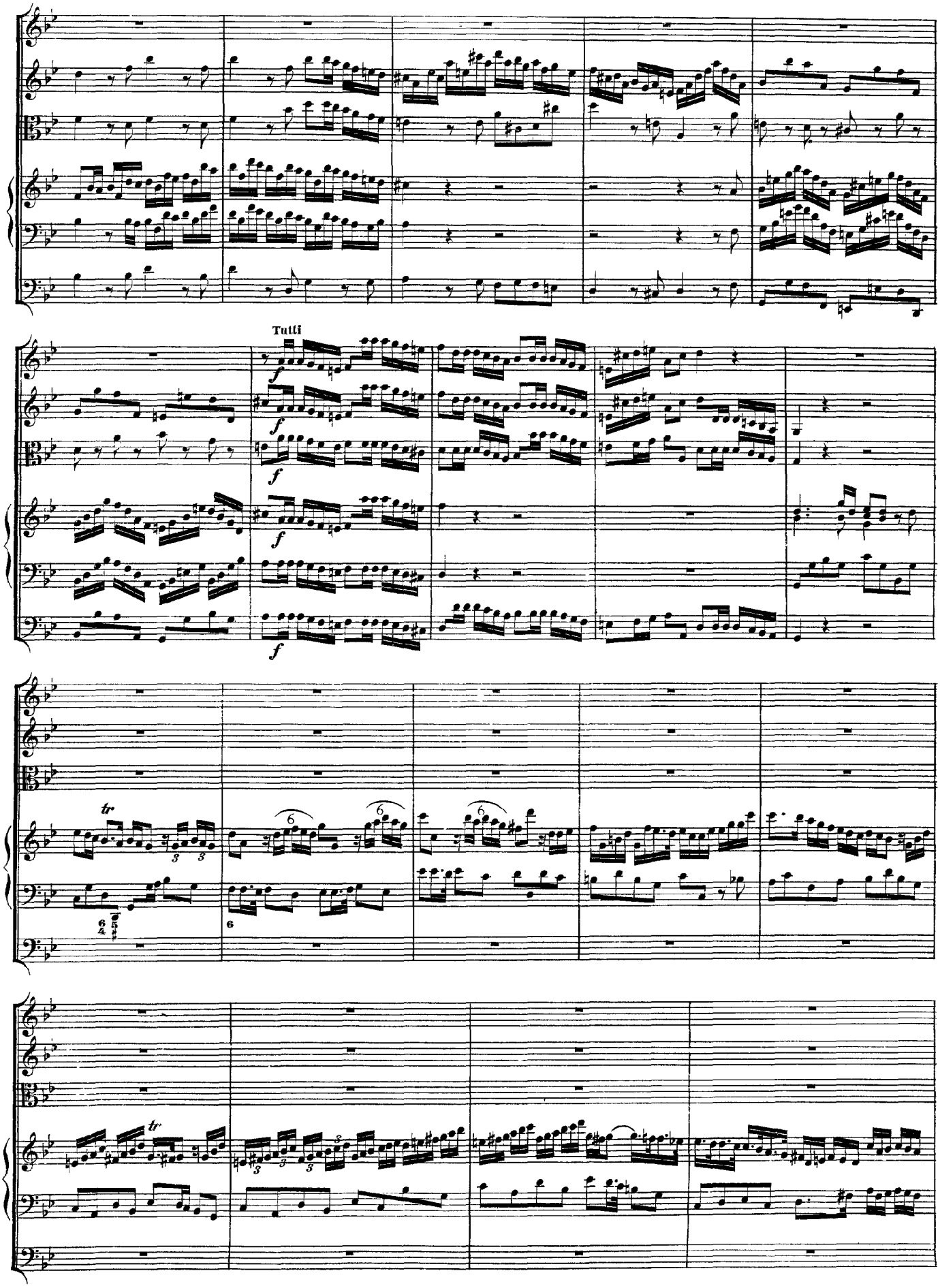
Tutti

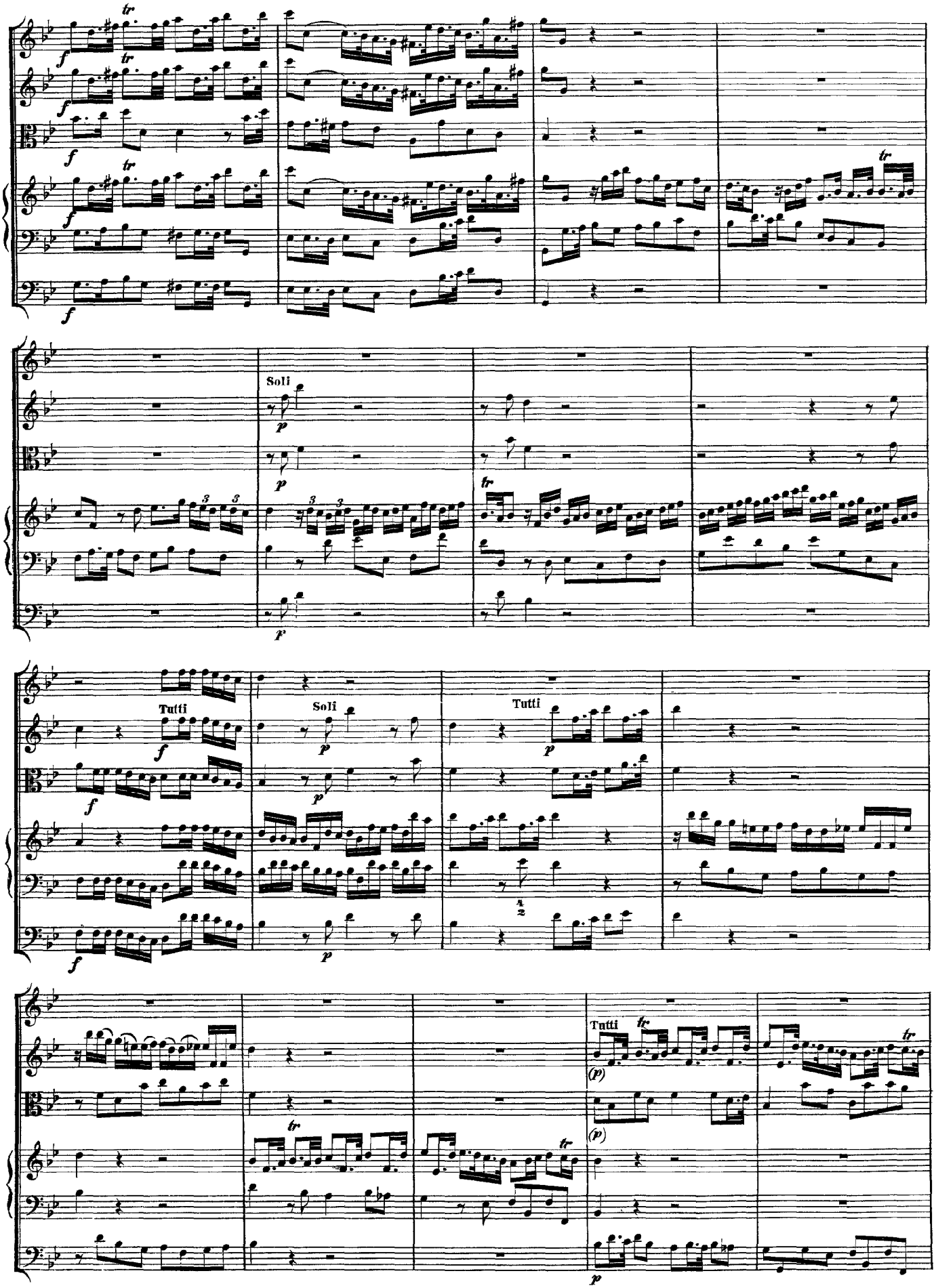
Soli
Tutti
Soli
Tutti
Tutti

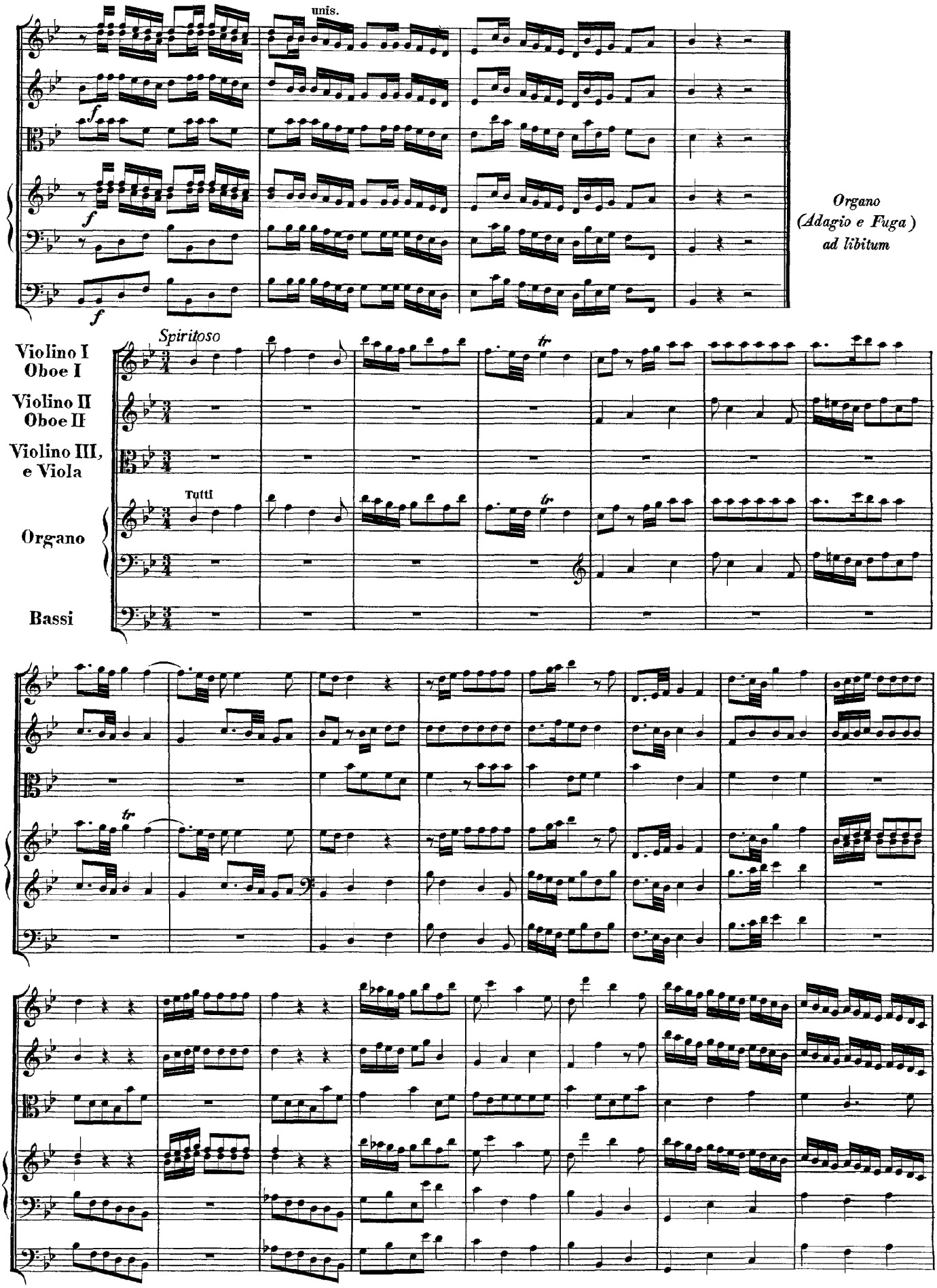
unis.
Organo
(Adagio e Fuga)
ad libitum
Violino I
Oboe I
Violino II
Oboe II
Violino III,
e Viola
Organo
Bassi
Spiritoso
Tutti
tr

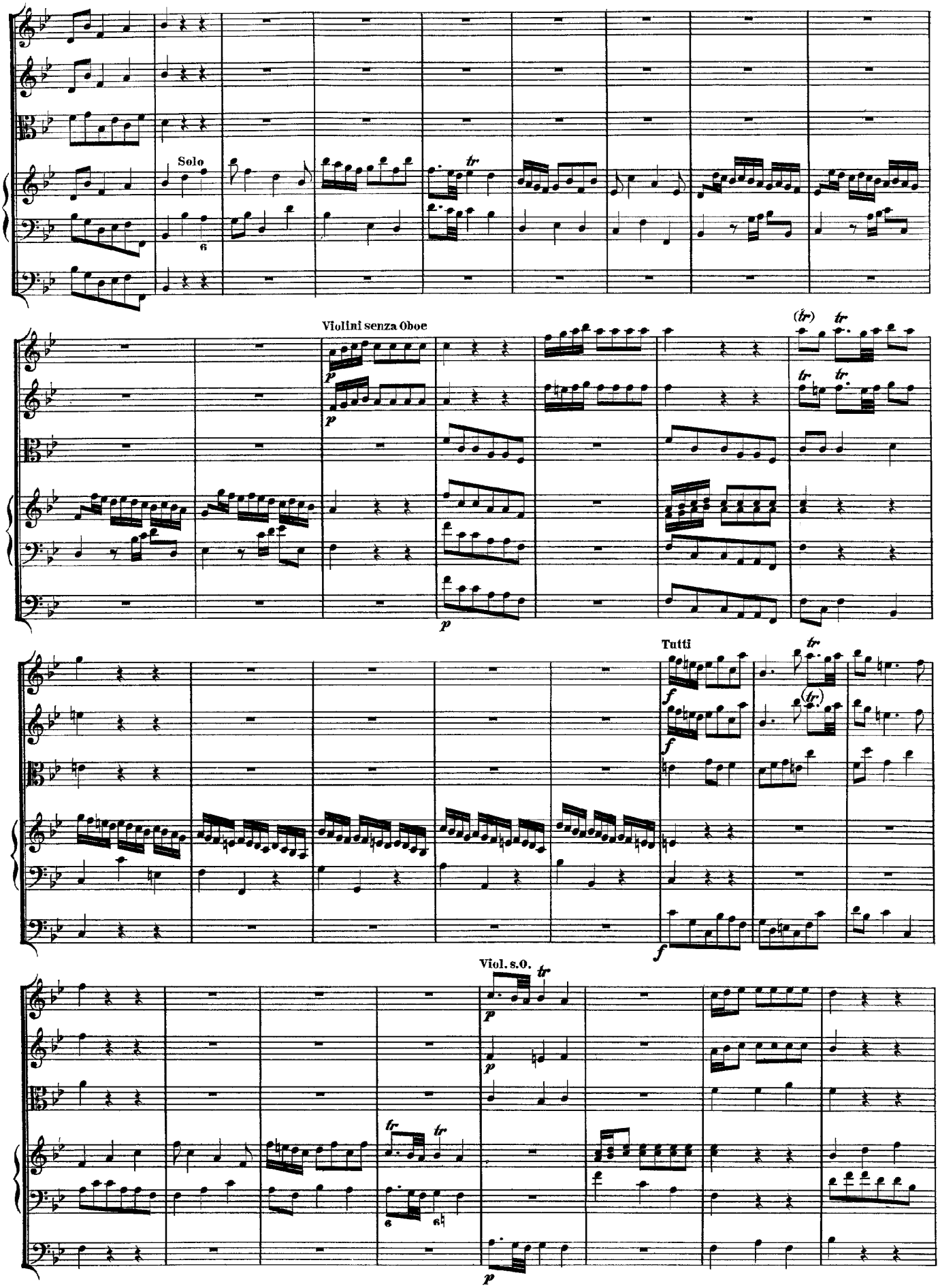
Solo
Violini senza Oboe
Tutti
Viol. s.o.

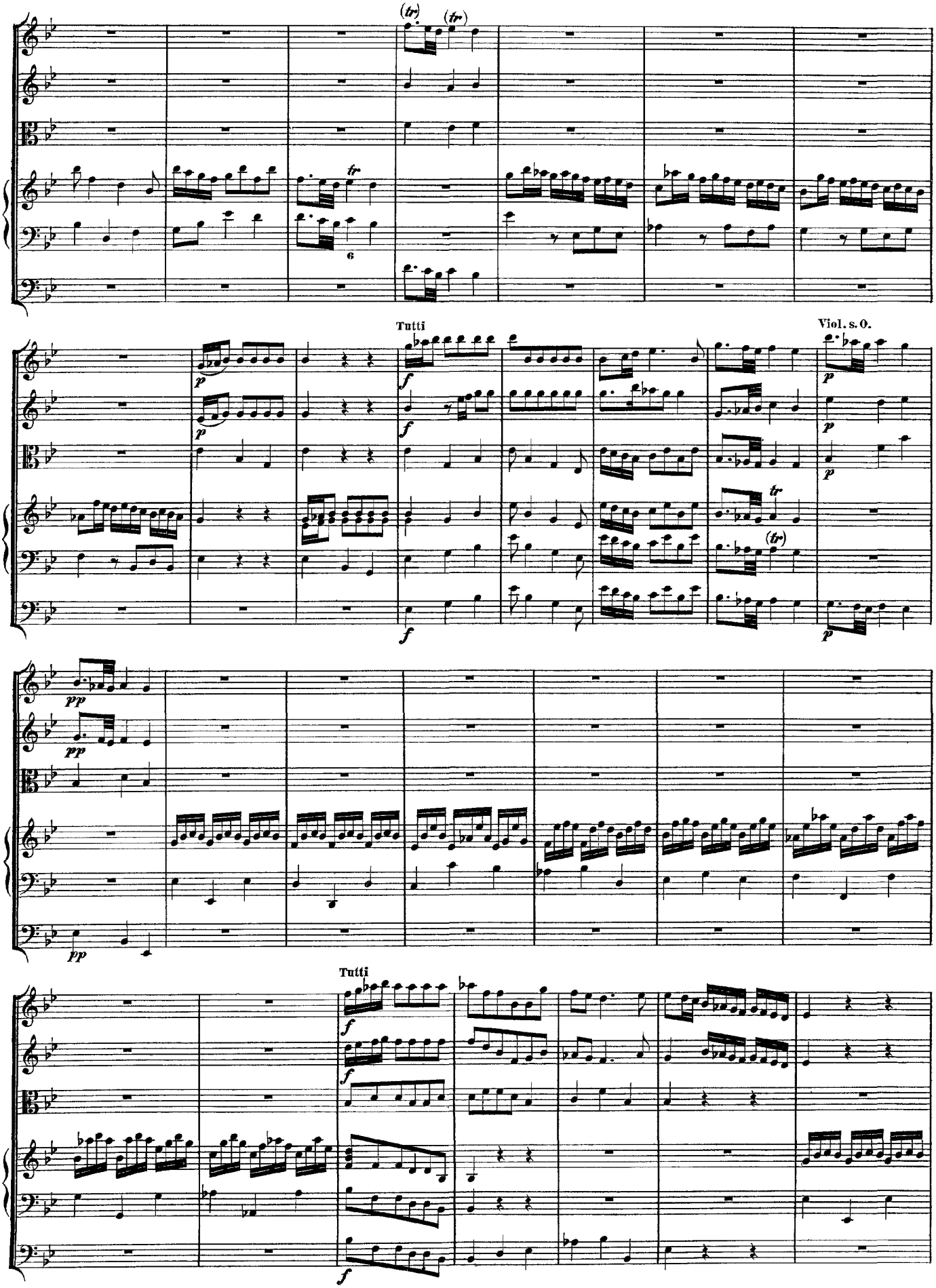
(tr)
(tr)
tr
6
Tutti
Viol. s. O.
tr
(tr)
Tutti

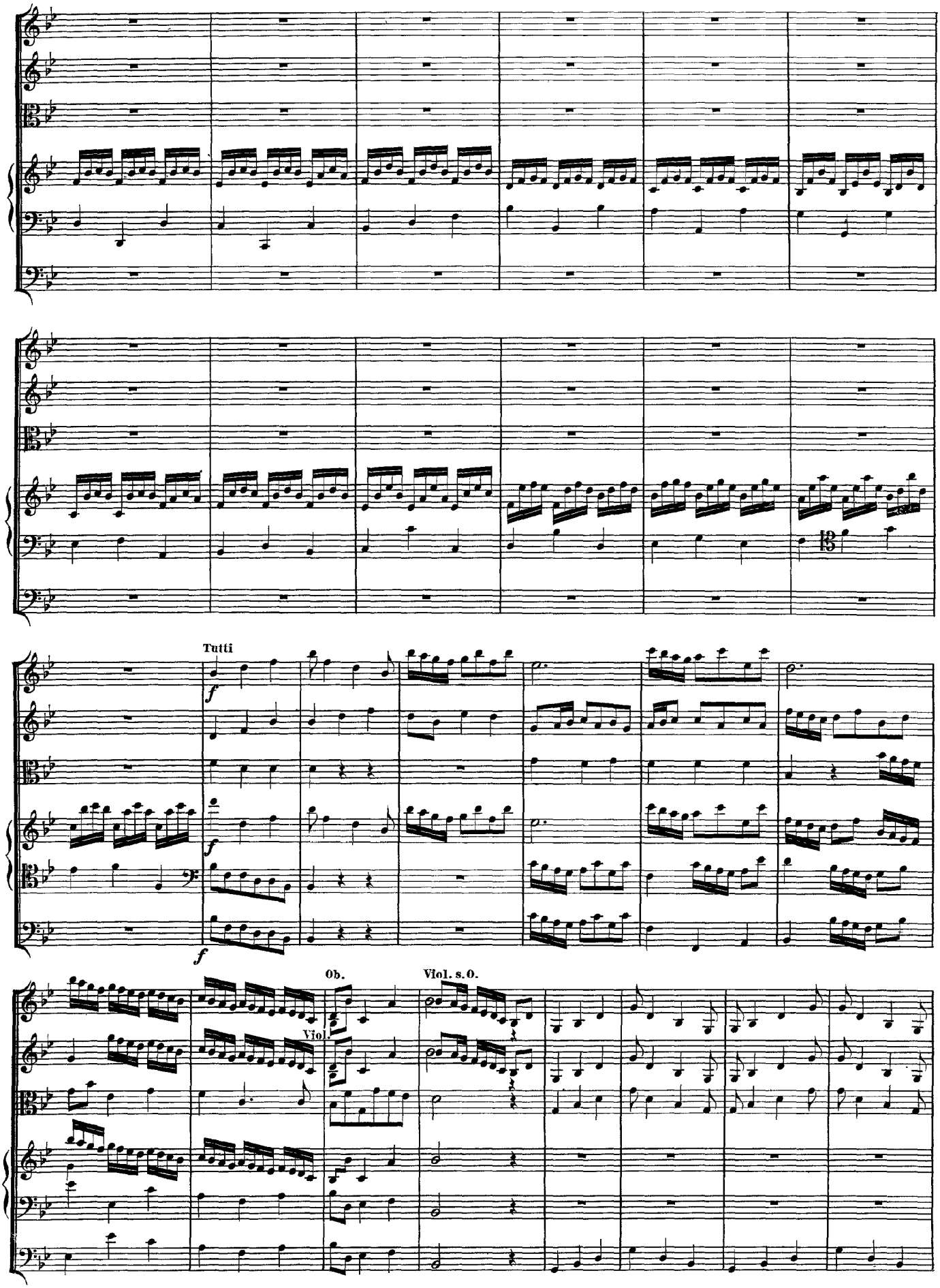
Tutti
f
f
f
Ob.
Viol. s. O.
Viol.

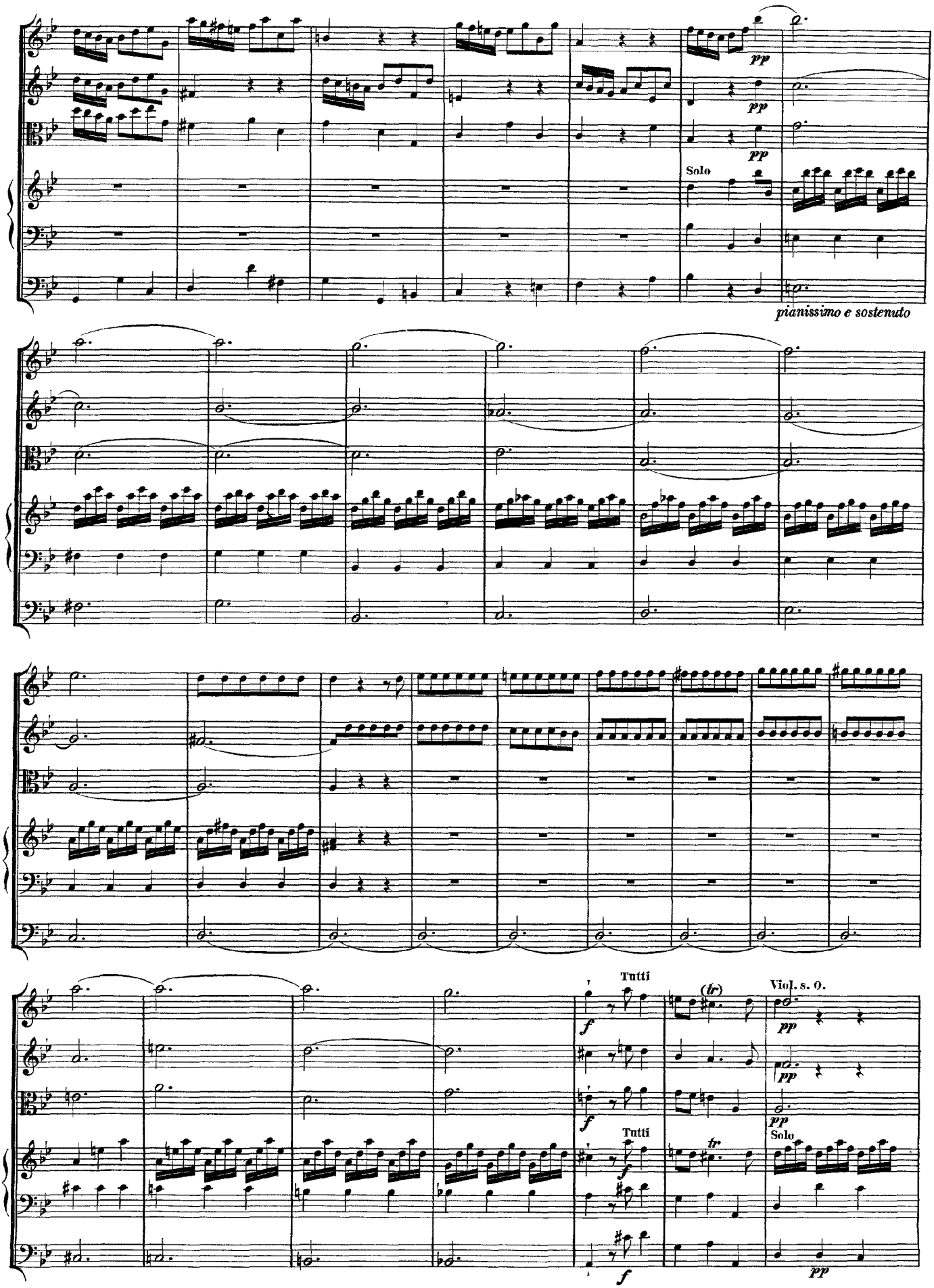
pp
pp
pp
Solo
pianissimo e sostenuto
Tutti
(tr)
Viol. s. o.
pp
pp
pp
f
f
Tutti
tr
Solo
f
pp

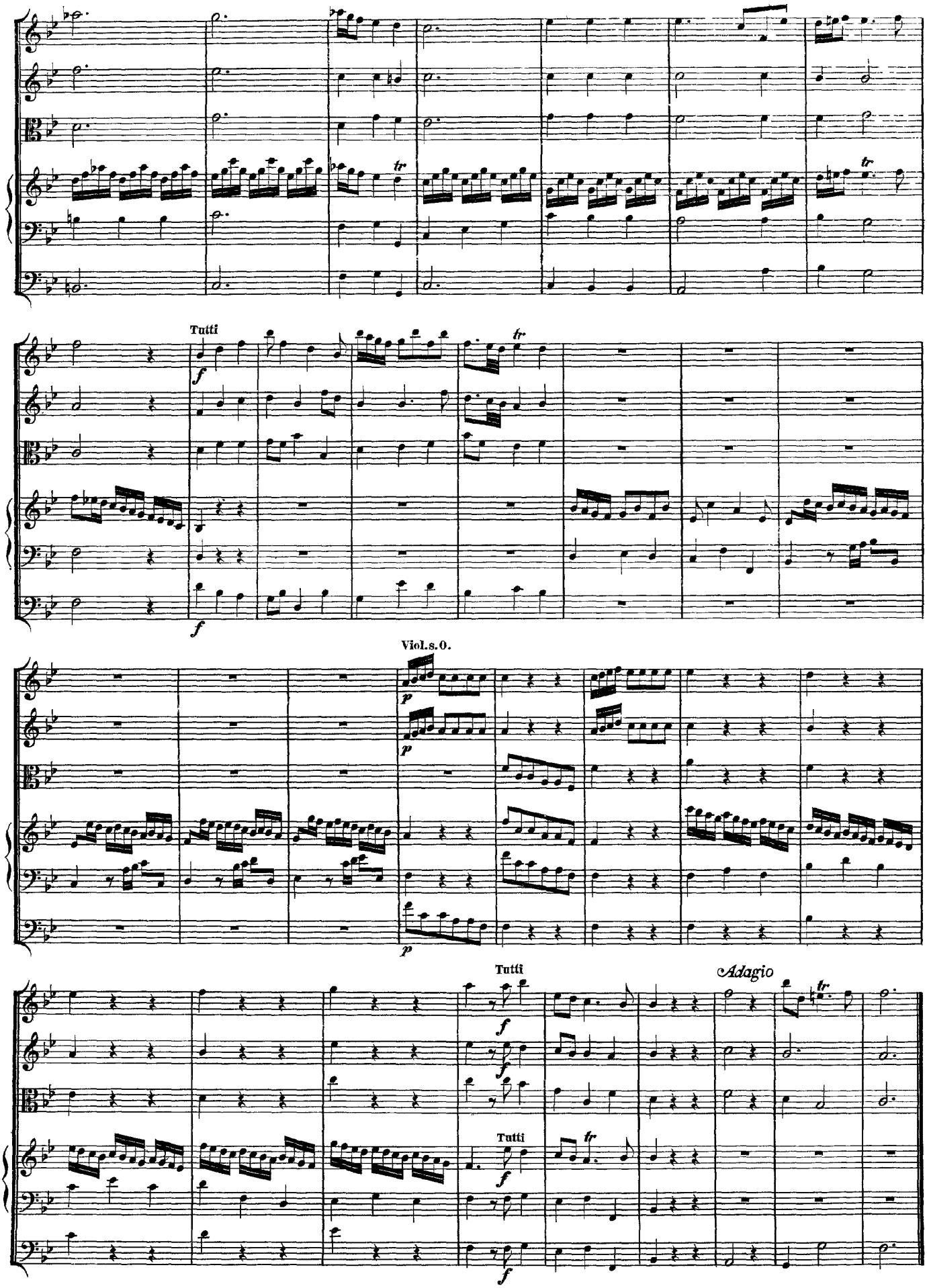
Tutti
Viol.s.o.
Tutti
Adagio
Tutti

A. Menuet

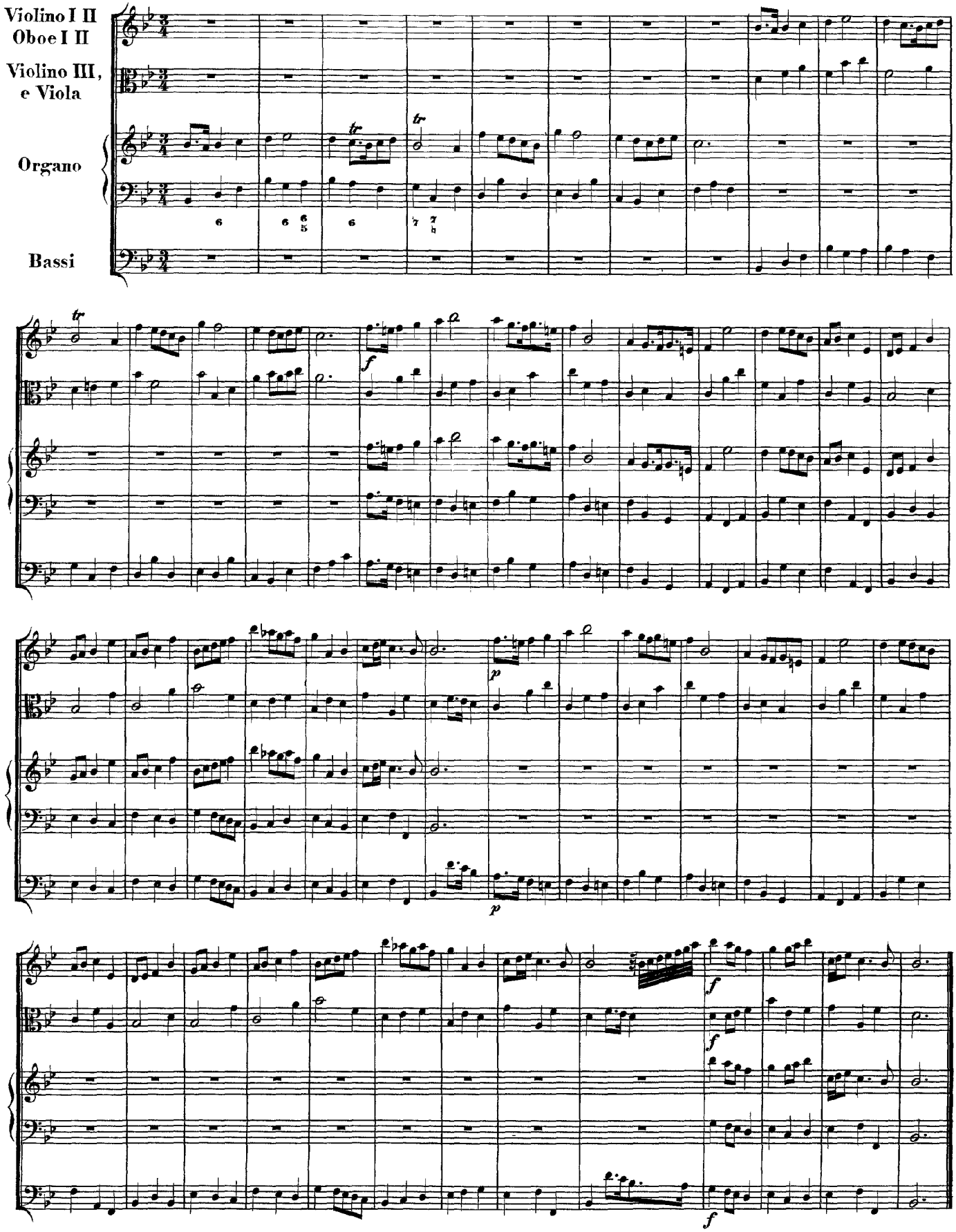

B. Menuet

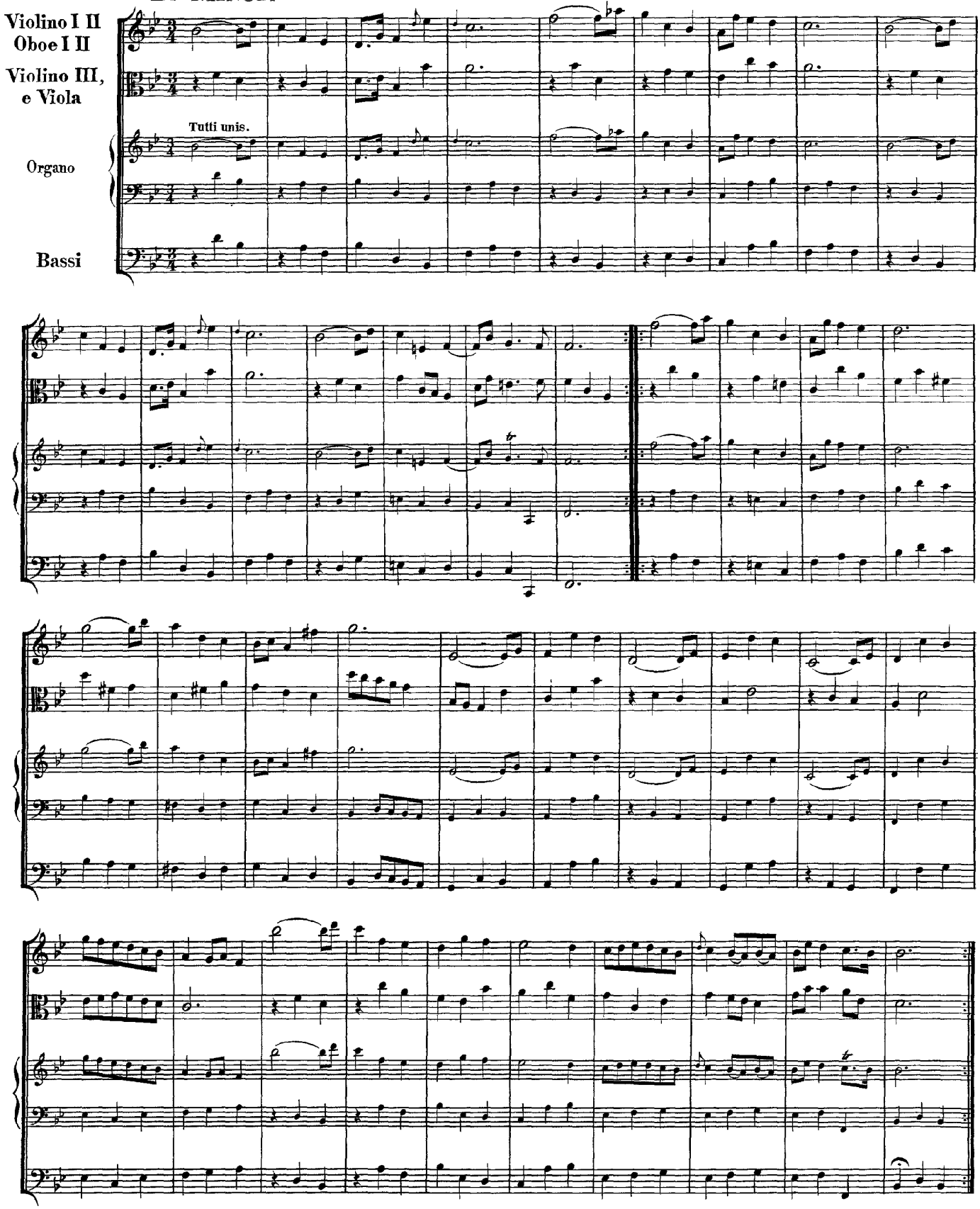
Violino I II
Oboe I II
Violino III,
e Viola
Tutti unis.
Organo
Bassi